

GBF 국악방송

- 부산전주송신소 이전 및 대구국악방송 제작시설 설치
- 국악방송 방송망인프라팀
- 제인시 작성 참고자료
- 2013. 10.

■ a table of

NO	DWG. NO.	DWG. TITLE	SCALE	REV	STATUS	REMARKS
1	01	대구국역방송 연구소 설치장소	None			
2	02	대구국역방송 신도승승계통도				
3	03	전주국역방송 미륵산송신소 이설 전 계획도면				
4	04	전주국역방송 미륵산송신소 이설 후 계획도면				
5	05	전주국역방송 미륵산송신소 이설 전 기계실 도면				
6	06	전주국역방송 미륵산송신소 이설 후 기계실 도면				
7	07	부산국역방송 영도송신소 이설 전 계획도면				
8	08	부산국역방송 영도송신소 이설 후 계획도면				
9	09	부산국역방송 영도송신소 이설 전 기계실 도면				
10	10	부산국역방송 영도송신소 이설 후 기계실 도면				
11	11					
12	12					
13	13					
14	14					
15	15					
16	16					
17	17					
18	18					
19	19					
20	20					
21	21					
22	22					
23	23					
24	24					

* NOTES

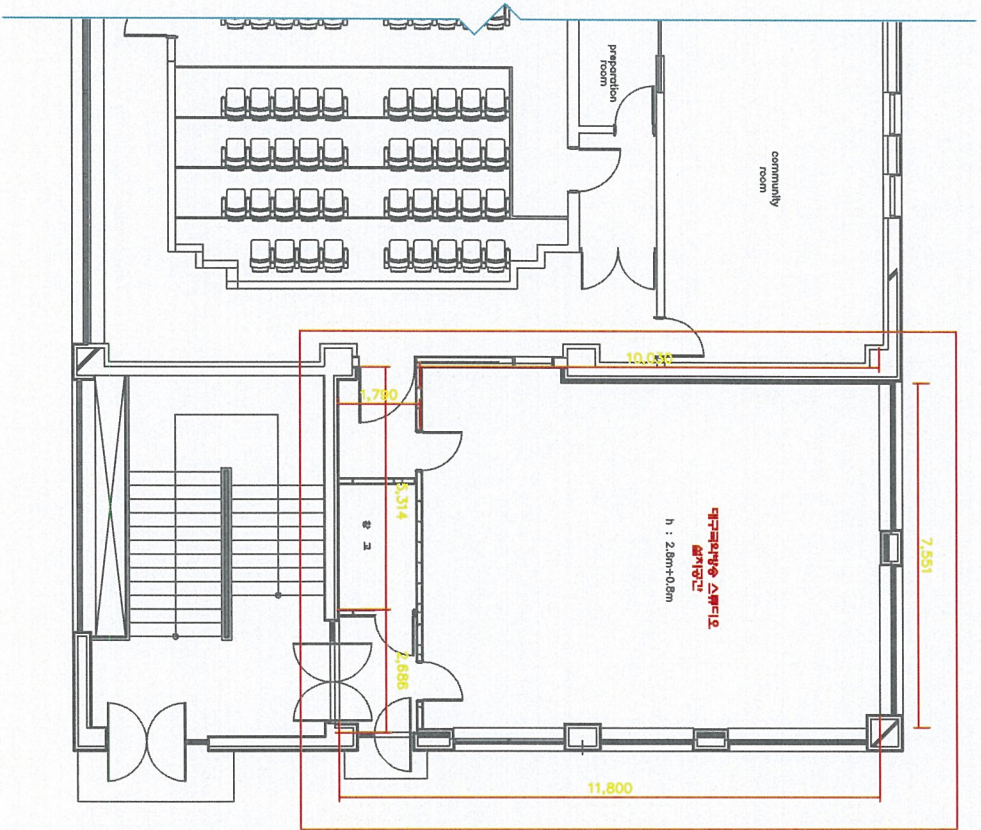

1 대중취청방송 연주소 설치장소(대중수성아트피아)
SCALE : (A3) 1 / 80

NO.	DATE	REVISION	REV.	CON.	APP.
△					
△					
△					
△					

PROJECT ADDRESS

PROJECT TITLE	PROJECT NO.	PROPOSED
대중취청방송 연주소 설치사업		
OWNER TITLE	SCALE	DATE
스튜디오 설치장소 연계 방안도	1/80	2013. 11.
	DESIGN / DATE	CHECKED 2
		CHECKED 1
	DRAWING CONTENT NAME	NO.
		01

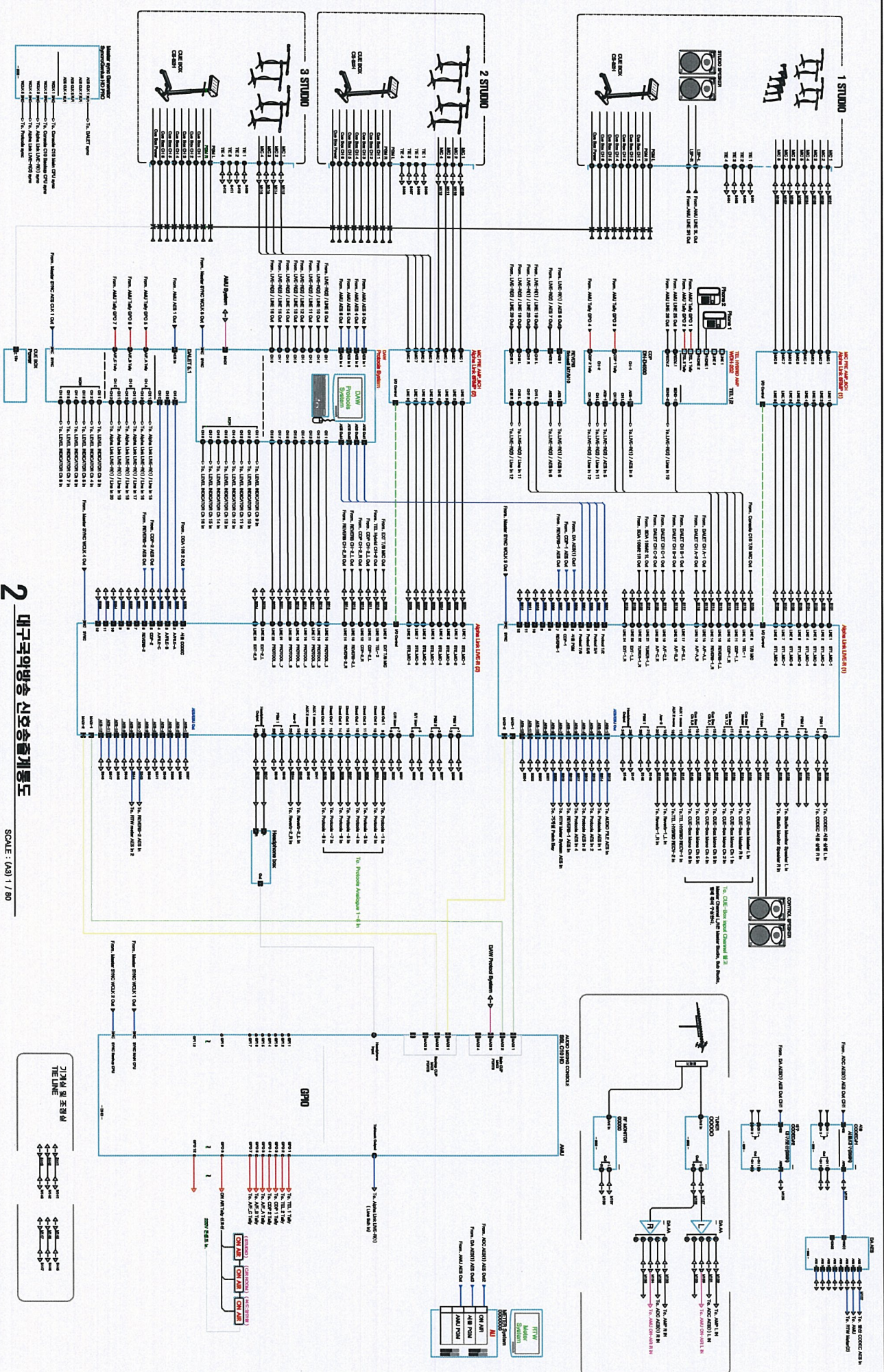

2 대구국립방송 신호송출계통도

SCALE : (A3) 1/80

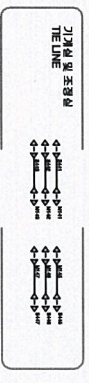

NOTES

- 1. All components are to be installed in the designated location.
- 2. All components are to be installed in the designated location.
- 3. All components are to be installed in the designated location.
- 4. All components are to be installed in the designated location.
- 5. All components are to be installed in the designated location.
- 6. All components are to be installed in the designated location.
- 7. All components are to be installed in the designated location.
- 8. All components are to be installed in the designated location.
- 9. All components are to be installed in the designated location.
- 10. All components are to be installed in the designated location.

NO.	DATE	REVISION	BY	CHK	APP

PROJECT TITLE		APPROVAL DATE	
대구국립방송 연주소 설치사업		2011. 4.	
SCALE		PROJECT NO.	
신호송출계통도 (참고)		2011. 1. 20	
DRAWING TITLE		DRAWING NO.	
신호송출계통도 (참고)		2011. 1. 20	
DRAWING CONTRACT NO.		CHECKED 1	
SHEET NO.		CHECKED 2	
		CHECKED 3	
		No. 06	

NOTES

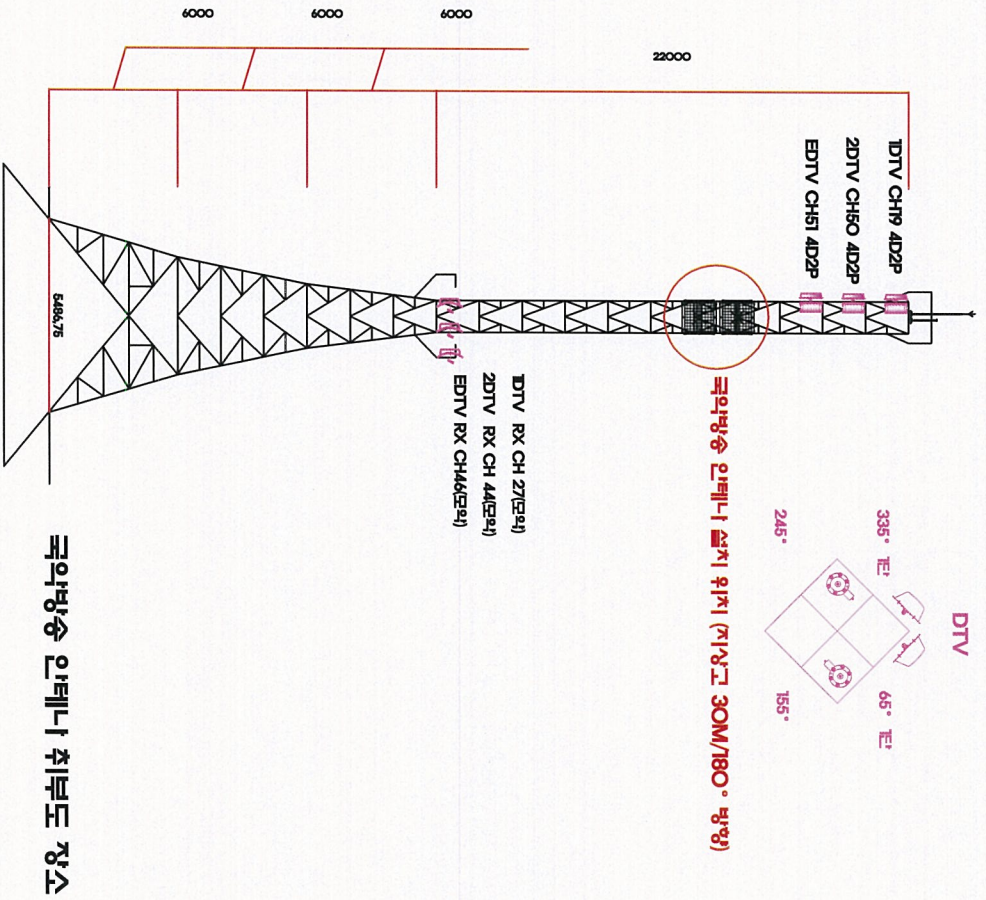

4 전주국악방송 미복선송신소 철폐 (이설 후)
SCALE : (A3) 1 / 80

NO.	SHORT	REVISION	REV.	CHK.	APP.

PROJECT TITLE	부선 및 전주국악방송 송신소 이설	APPROVAL DATE	2012. 4.	APPROVED
PROJECT NO.		CHECKED 1		
SCALE	1 / 80	CHECKED 2		
DRAWN / DATE		CHECKED 3		
DESIGNING CONTRACT NO.				
SHEET NO.				

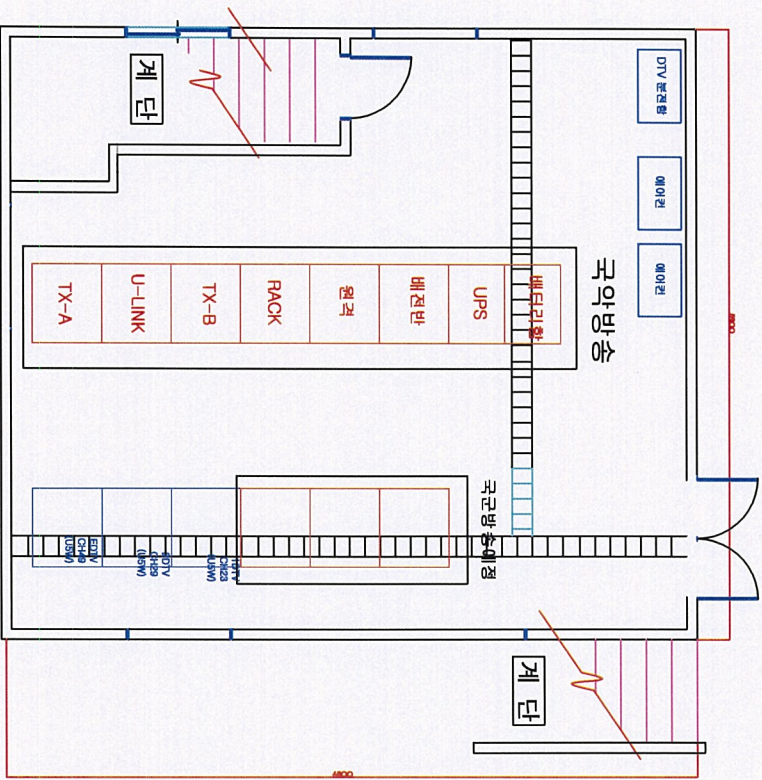

6 전주국악방송 미륵산송신소 기계실 (10월 후)
SCALE : (A3) 1 / 80

NOTES

GBF 국악방송

NO.	REVISION	DATE	BY	CHK	APP
1					
2					
3					
4					
5					
6					
7					
8					
9					
10					

REVISIONS

PROJECT TITLE	부산 및 전주국악방송 송신소 이설	APPROVAL DATE	
DRAWING TITLE	전주KBS 기계실(이설 후)	PROJECT NO.	
		SCALE	1/80
		DRAWN DATE	
		CHECKED 1	
		CHECKED 2	
		CHECKED 3	
		DRAWING CONTROL NO.	
		SHEET NO.	07

NOTES

철타지표해발고: 388M
 철타지상고: 87.5m
 좌표: E 129 03' 16.50"
 좌표: N 35 05' 00.10"

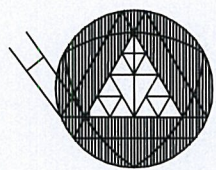
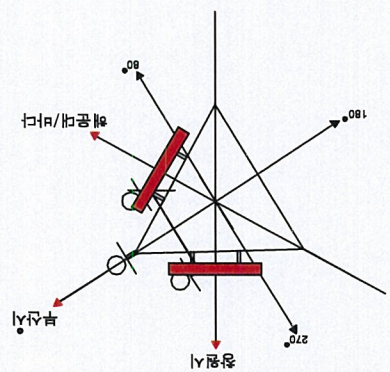

지상고: 45.5m
 해발고: 403.5m
 안테나 사양: Crossbow Panel, Circular Polarization
 주파수: 2단 1면 - 해운대/바다방향: 290°
 2단 1면 - 해운대/바다방향: 60°
 안테나폭: 4.9 dB Per Plane

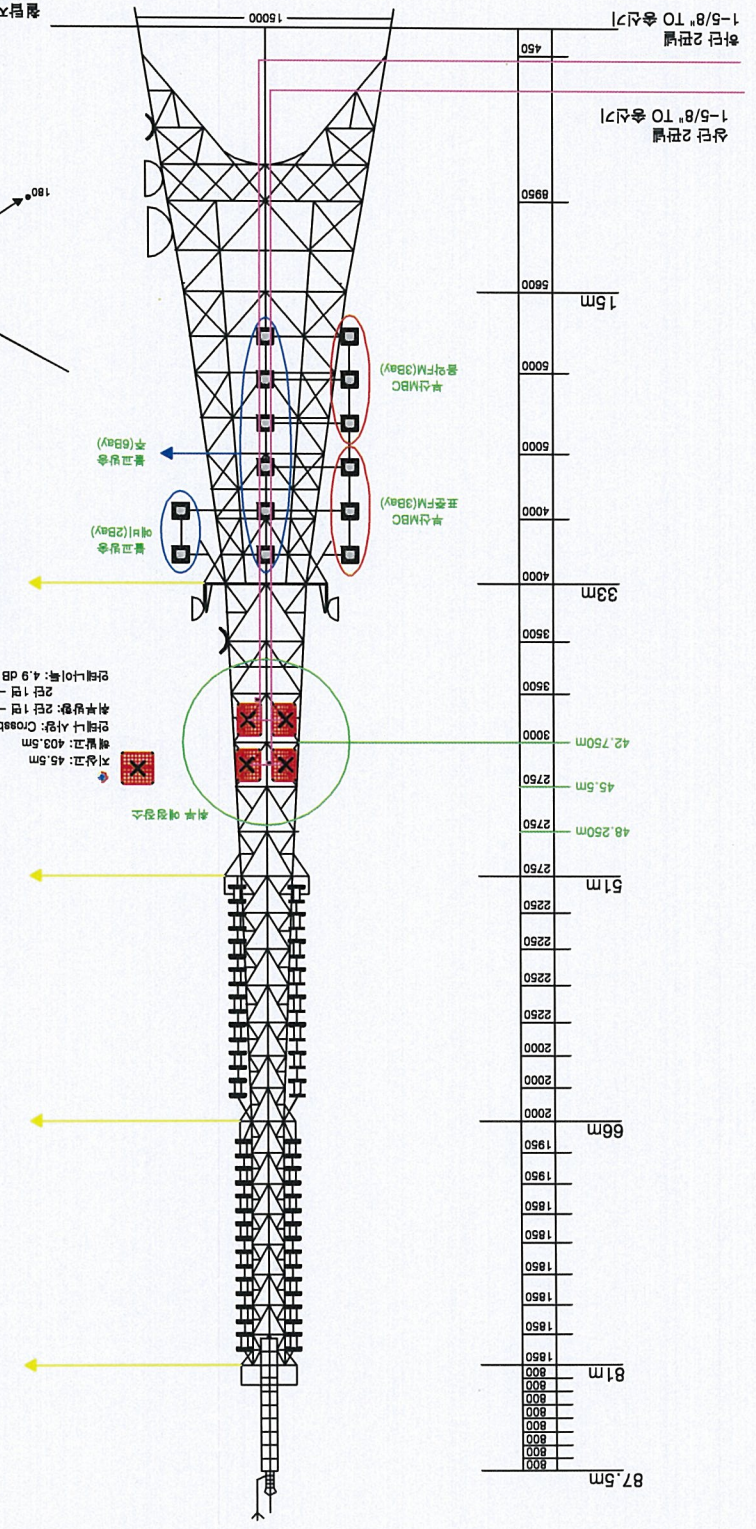

7 부산국익방송 영도송신소 철타 (이설 전)
 SCALE : (A3) 1 / 80

NO.	REVISION	DATE	BY	CHK

REVISION

REVISION

PROJECT TITLE	부산 및 전라국익방송 송신소 이설
DRAWING TITLE	부산MBC 안테나 위치도(이설 전)
APPROVAL DATE	
PROJECT NO.	
SCALE	
DRAWING DATE	
DRAWING CENTER NO.	
SHEET NO.	

